

Jeannette Smith

From: Jeremy Carter
Sent: Wednesday, May 20, 2026 10:31 AM
To: Kerry Lin; Jeannette Smith
Subject: FW: Yield control Wisconsin and Holland

Can we put this on the June TC agenda?

-----Original Message-----

From: Gabrielle Torina <Gabrielle.Torina@rockfordil.gov>
Sent: Wednesday, May 13, 2026 1:53 PM
To: Jeremy Carter <Jeremy.Carter@rockfordil.gov>
Subject: Yield control Wisconsin and Holland

Hello Jeremy,

Will you please look into a stop sign at the intersection of Wisconsin and Holland.

Thank you
Gabrielle

Sent from my iPad

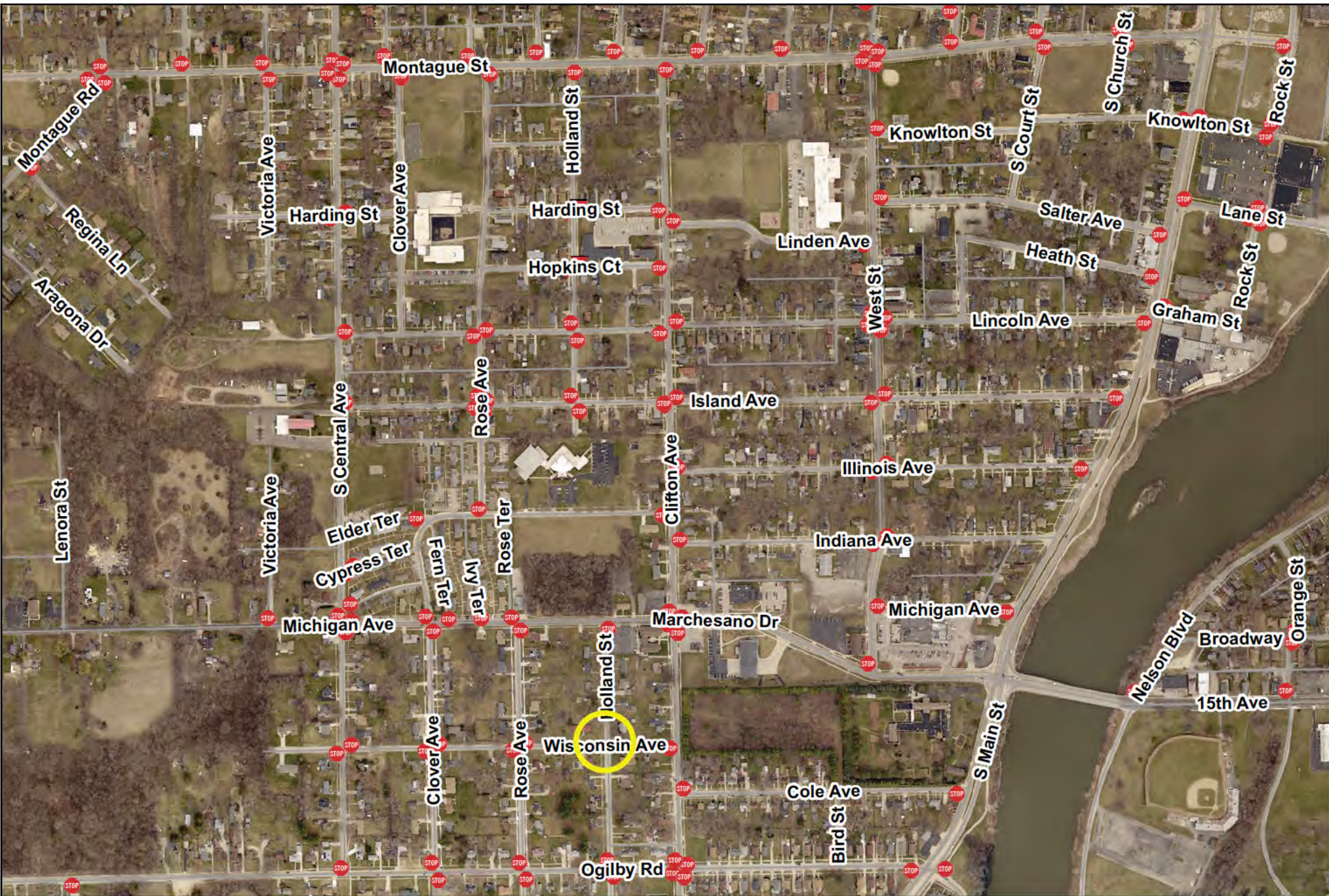

Request to establish traffic control at the intersection of Wisconsin Avenue and Holland Street.

TRAFFIC DIVISION
COLLISION DIAGRAM

INTERSECTION OF WISCONSIN AVENUE AND HOLLAND STREET
PERIOD COVERED JANUARY 2023 TO MAY 2026
COMPILED AND DRAWN BY KRL DATE 6/2/2026

LEGEND

- ← VEHICLE MOVING
- ← REAREND
- ← HEAD ON
- ← SIDESWIPE
- ← TURNING
- ← ANGLE
- ⊠ FIXED OBJECT
- ⊠ OTHER OBJECT
- PEDS/BICYC
- OUT OF CONTROL
- R TRAIN
- SEVERITY
- FATAL
- INJURY
- ☒ PEDESTRIAN



↓
○ ← 2/9/2026 HR 1822

WISCONSIN AVENUE

HOLLAND STREET

COLLISION TYPE	2023				2024				2025				2026				TOTAL			
	FATAL	INJ	PDO	TOTAL	FATAL	INJ	PDO	TOTAL	FATAL	INJ	PDO	TOTAL	FATAL	INJ	PDO	TOTAL	FATAL	INJ	PDO	TOTAL
REAR END																				
ANGLE														1		1		1		1
HEAD-ON																				
FIXED OBJECT																				
SIDESWIPE																				
OVERTURN																				
OTHER OBJECT																				
PEDS/VEH																				
TURNING																				
TOTAL														1		1		1		1
NUMBER OF TOTAL	0				0				0				1				1			