



PLANNING & ZONING REPORT
Zoning Board of Appeals Meeting of April 21, 2026
Laid over from February

File # 003-26
(REVISED)

APPLICANT: Midwest Yard Holdings, LLC
LOCATION: 2530, 2710, 2720 South Main Street
REQUESTED ACTION: A Special Use Permit for a Planned Use Development for an RV and Fifth Wheel only community in an R-1, Single family Residential Zoning District.
EXISTING USES: Mobile Home Park
PROPOSED USES: RV and Fifth Wheel only community
DIMENSIONS: Irregular shape SQUARE FOOTAGE: 15.49 acres

ADJACENT ZONING AND LAND USES:

NORTH: R-1 Vacant land, Single family residences
EAST: RE Blackhawk Park
SOUTH: County AG, R-3 Vacant land, Single-family residences
WEST: C-3, RE Vacant land, Klehm Arboretum and Botanical Gardens

YEAR 2040 PLAN: PA Priority Park Acquisition

SOILS REPORT: No soils report on file.

HISTORY: File #063-21: A Zoning Map Amendment from Winnebago County RMH and CC to City R-3, Multi-family Residential, a Special Use Permit for a mobile home park in an R-3, Multi-family Residential Zoning District was approved on March 21, 2022 for the property located at 4650, 4680, 47XX, 4848, and 49XX South Main Street. This is approximately 2 miles south of the subject property.
There's no other relevant immediate history.

REVIEW COMMENTS: The Applicant is requesting a Special Use Permit for a Planned Use Development for an RV and Fifth Wheel only community in an R-1, Single family Residential Zoning District. The subject property consists of 15.49 acres in size when combined. Exhibit A shows that the subject property and is located east of South Main Street and west of the Rock River.

The Applicant is Midwest Yard Holdings LLC. The subject property is zoned R-1, Single-family Residential Zoning District. The subject property was developed as a mobile home park in the County. This property was annexed into the City in 2001 and it is considered grandfathered. Over the years, numerous mobile homes were removed due to deteriorated and/or damaged mobile homes. The residential districts are intended to create, maintain, and promote a variety of housing opportunities for individual households and to

maintain the desired physical character of existing neighborhoods and developing areas consistent with the city's official comprehensive plan. These regulations are intended to ensure that permitted and special uses are compatible within each district. They are intended to maintain and protect residential property values and to promote the peace, quiet, and enjoyment of the city's residential areas by requiring setbacks and open spaces on the same lot as the residential development. The Applicant's proposal is to change this from a mobile home park to an RV and Fifth Wheel community, hence the Applicant requested the Special Use Permit for a Planned Use Development to allow for flexibility and allow more efficient use of land.

The Applicant submitted two different type of options for development of the site. Exhibit D is option 1. This option shows a total of 85 concrete pads. The pads are at different directions with private drives. There would be 15 feet in between each pad. The park office building would be up front by the main entrance and have parking for two (2) spaces including a handicap space. The setback off the rear property line along the Rock River would be 22 feet. The required setback off the property line along the Rock River is 50 feet per the ordinance but these are not permanent structures, just concrete pads for the RVs and 5th Wheels. There is an existing sanitary sewer lift station in that area as well.

Exhibit E is option 2. This option shows a total of 85 concrete pads. The setup shown is all angle pad parking. There would be 15 feet in between each pad. The park office building would be up front by the main entrance and have parking for two (2) spaces including a handicap space. The setback off the rear of property line along the Rock River would be 23 feet. The required setback off the property line along the Rock River is 50 feet per the ordinance but, again, these are not permanent structures, just concrete pads for the RVs and 5th Wheels. There is an existing sanitary sewer lift station in that area as well.

The Applicant submitted Exhibit F, an overlay of the site on an aerial of the subject property with the proposed landscaping. The exhibit shows landscaping proposed in two different spots along South Main Street. Exhibit G shows a closer view of the proposed locations. The proposal shows that there would be a combination of deciduous and evergreen trees and shrubs along with mixed perennials and ornamental grasses.

Exhibit H is the Applicant's statement. The Applicant indicates "The plan is to improve and refine the existing use of the site by removing the aging mobile homes over time, upgrading site infrastructure, improving site order with delineated concrete pads and asphalt interior roadways, enhanced streetscaping, and safety features." The goal is to retain a long term residential-style RV park to fill a needed gap between the recreational campground and traditional permanent housing. There will be operational principals to help manage the property that would include clear site rules, tenancy standards, provide regular maintenance and waste management, and provide tenant amenities including riverfront access. The plan is to phase out the existing mobile homes and transition it to an RV and Fifth Wheel only community. To complete this task, an assessment would be conducted to ensure that the improvements are done to improve the entire site.

Exhibit I is the findings of fact provided by the Applicant. The Applicant indicates "The project will meet all requirements and standards of PUD regulations. The project is an efficient use of the land. The proposed use will utilize land in a floodplain in a way that minimizes flood risk. The conversion from a mobile home park to a RV park means that the occupants will now be mobile. When a flood risk arises, the RVs or fifth wheels can be easily removed from the property. The improvements to be made to the property are allowed within a floodplain, including the installation of paved roadways allowing for easier movement within the property and better access to the property. The PUD also includes the installation of a multi-use path for the public to use along the property line adjacent to South Main Street. Additional landscaping, open space, and a park will be added to enhance the natural features of the site.

Exhibit J is the service calls for the last two years. There were a total of 141 service calls for 2530 South Main Street.

Since the property is located within the floodway and floodplain, this proposal is subject to compliance with the applicable regulations and submission to local and state reviewing agencies. The Applicant will need to work with our Public Works Department for this redevelopment. The site plan will need to incorporate the phased removal of existing mobile homes, installation of concrete pads and paved streets, stormwater improvements, landscaping, completion of the multi-purpose path along South Main Street, and inclusion of the proposed playground and associated site amenities. With these conditions in place, the redevelopment will modernize the site, improve infrastructure and public connectivity, and bring the property into greater conformity with current City standards. Staff feels that the Applicant's proposed request is reasonable and, therefore, Staff supports this request.

RECOMMENDATION: Staff recommends APPROVAL of a Special Use Permit for a Planned Use Development for an RV and Fifth Wheel only community in an R-1, Single-family Residential Zoning District, subject to the following condition:

1. Meet all applicable Building and Fire Codes.
2. Submittal of a final detailed site plan for staff's review and approval.
3. The Applicant shall work with Public Works Engineering Staff for the required floodplain/floodway development permits, development permits for the concrete pads, and development permit for the paving of the roads, including stormwater review.
4. The Applicant shall work with Engineering Staff on the installation and design of the multi-purpose path. Engineering Staff may allow cash-in-lieu of the multi-purpose path since this is adjacent to a State Route.
5. A one-lot subdivision plat is required to be submitted, reviewed, approved and recorded via the Subdivision Review Process.
6. The property shall be developed as per the approved one lot plat, site plan and landscaping plan approved by Staff.
7. Must phase out the existing mobile homes completely by August 1, 2028.
8. All Concrete pads must be installed by October 1, 2028.
9. All road must be paved by October 1, 2028.
10. All conditions must be met prior to establishment of use.

See attached findings of fact.

ADDENDUM:

In response to the staff report, recommendation and suggested conditions, the Applicant is providing this phasing proposal for consideration:

The project will be designed and engineered for the full 85-pad capacity from the outset, with infrastructure considerations to support full build-out. However, pad construction and greenfield utility lines will occur in phases to ensure the development scales with demonstrated demand while maintaining high site quality and occupancy.

Phase 1 — Initial Development (by May 2028)

Construct 35–40 pads (+ associated interior roadways)

Trigger: 1) real estate transaction and 2) notice to tenants of MHP closure (12 months per IL Mobile Home Park Act (210 ILCS 115/) and associated Mobile Home Landlord and Tenant Rights Act (765 ILCS 745/))

Phase 2 — Pad Expansion (by May 2030)

Add 20–25 additional pads (+ additional interior roadways to connect)

Trigger: occupancy of 70%+ of Phase 1 pads for 6 months

Phase 3 — Full Site Buildout (by May 2032)

Construct remaining pads up to 85 (+ additional interior roadways to connect)

Trigger: occupancy of 70%+ of Phase 2 pads for 6 months

**FINDINGS OF FACT FOR APPROVAL OF A SPECIAL USE PERMIT
FOR A PLANNED USE DEVELOPMENT FOR AN RV AND
FIFTH WHEEL ONLY COMMUNITY
IN AN R-1, SINGLE FAMILY RESIDENTIAL ZONING DISTRICT
LOCATED AT 2530, 2710, 2720 SOUTH MAIN STREET**

Approval of this Special Use Permit is based upon the following findings:

1. The establishment, maintenance or operation of the Special Use Permit will not be detrimental to or endanger the public health, safety, morals, comfort or general welfare of the community.
2. The Special Use Permit will not be injurious to the use and enjoyment of other property in the immediate vicinity for the purposes already permitted, and will not substantially diminish or impair property values within the neighborhood.
3. The establishment of the special use will not impede the normal or orderly development and improvement of the surrounding property for uses permitted in the district.
4. Adequate utilities, access roads, drainage and/or necessary facilities have been, are being, or will be provided.
5. Adequate measures have been or will be taken to provide ingress or egress so designed as to minimize traffic congestion in the public streets.
6. The special use shall conform to the applicable regulations of the R-1 District in which it is located.

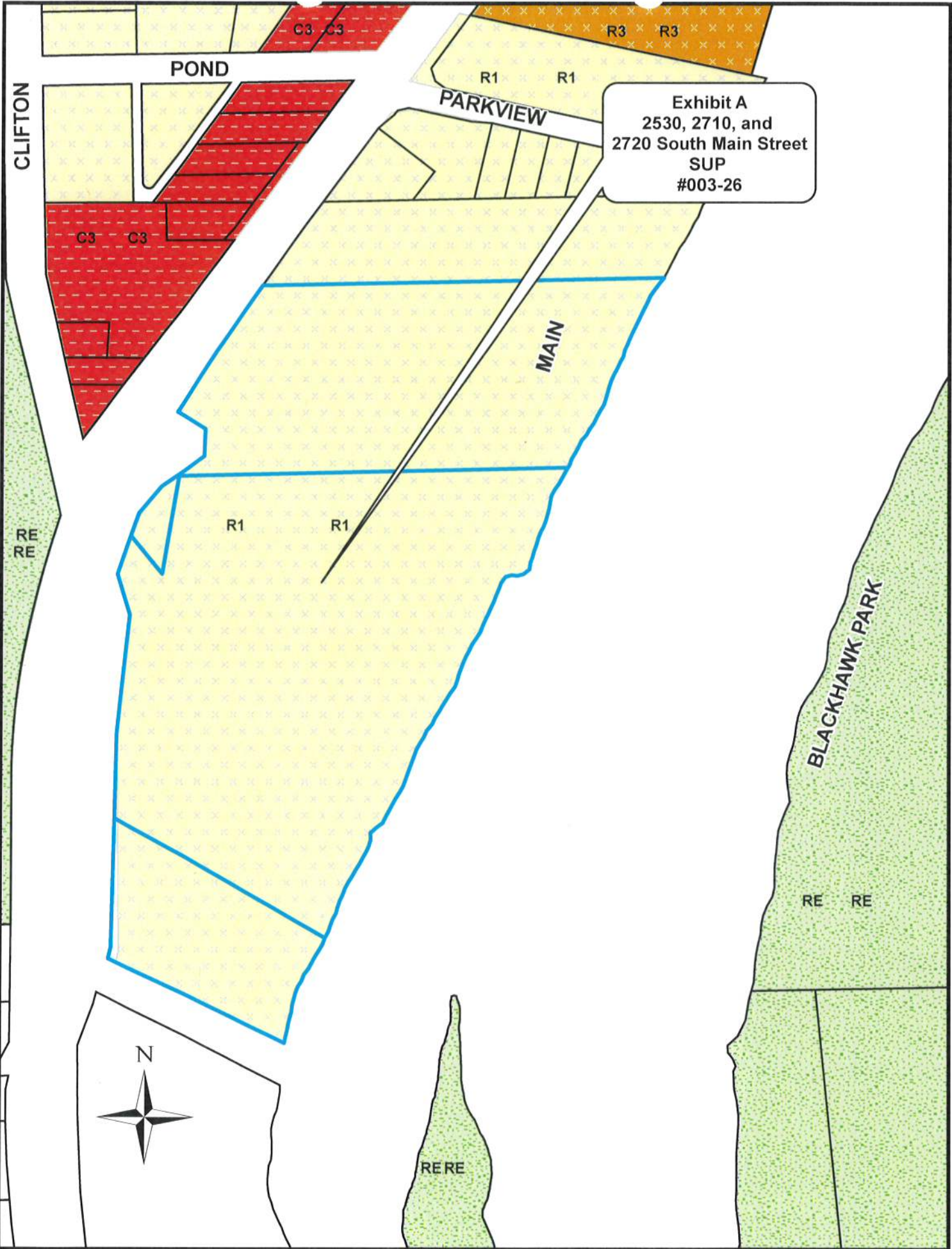

Exhibit A
2530, 2710, and
2720 South Main Street
SUP
#003-26



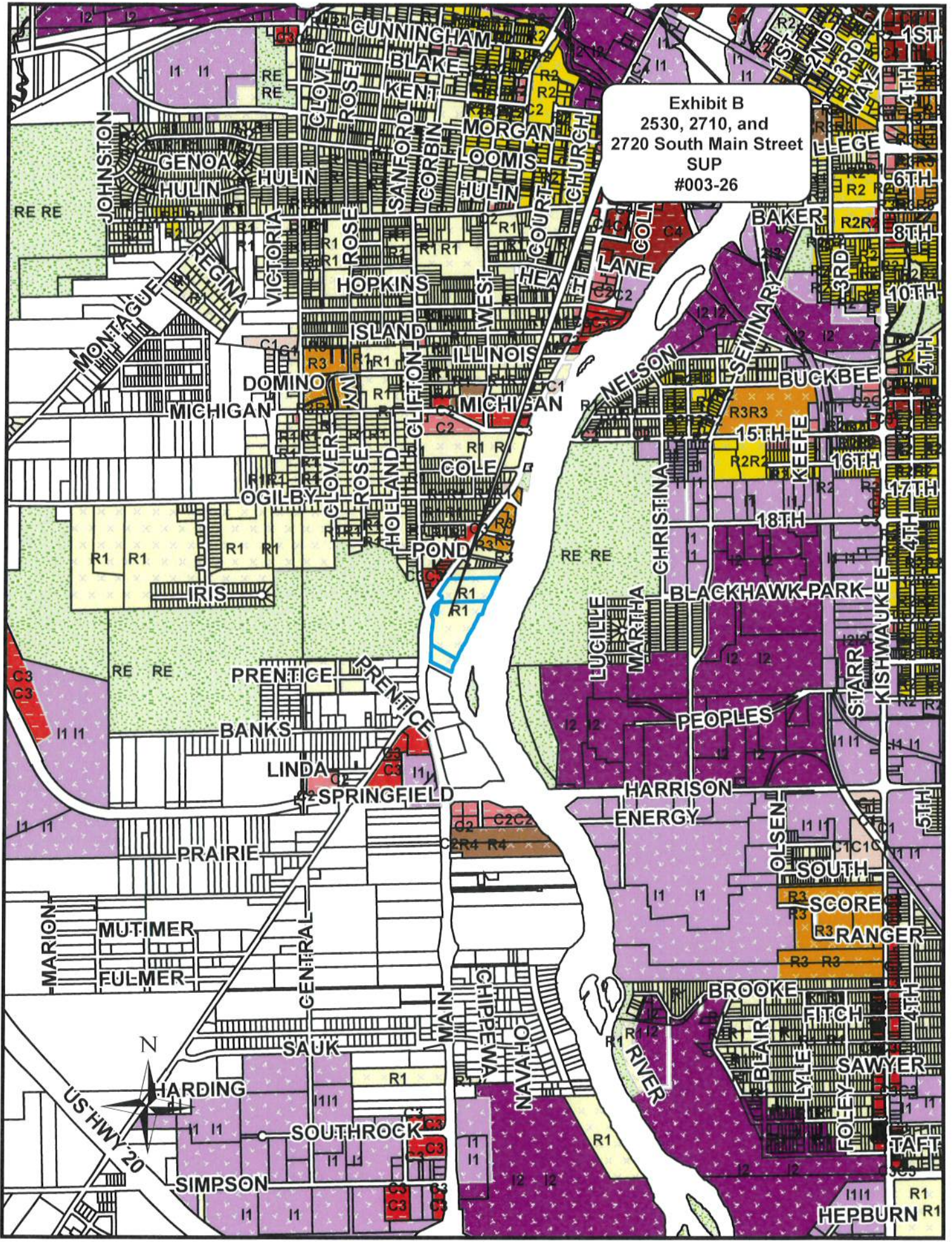

Exhibit B
2530, 2710, and
2720 South Main Street
SUP
#003-26





Exhibit C
2530, 2710, and
2720 South Main Street
SUP
#003-26

CLIFTON

POND

PARKVIEW

ARBORETUM

MAIN

BLACKHAWK PARK



Exhibit F
 2530, 2710, and 2720
 South Main Street
 SUP
 #003-26

PLANTING DETAIL A

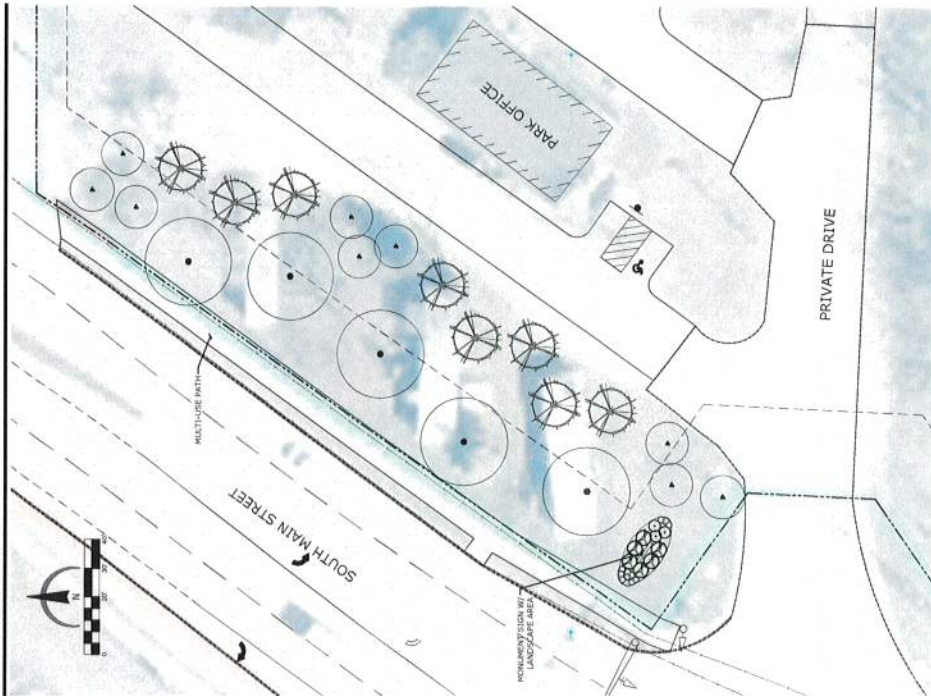

PLANTING DETAIL B



LEGEND

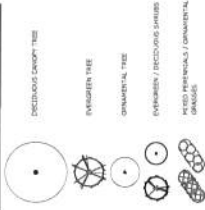

Exhibit G
 2530, 2710, and 2720
 South Main Street
 SUP
 #003-26

ARK DESIGN 1001 S. MAIN STREET, SUITE 100 DENVER, CO 80202		25225
S MAIN STREET REDEVELOPMENT		LANDSCAPE PLAN DETAILS
DATE	SCALE	NO.
2020.08.10	1/8" = 1'-0"	1
2020.08.10	1/8" = 1'-0"	2
2020.08.10	1/8" = 1'-0"	3
2020.08.10	1/8" = 1'-0"	4
2020.08.10	1/8" = 1'-0"	5
2020.08.10	1/8" = 1'-0"	6
2020.08.10	1/8" = 1'-0"	7
2020.08.10	1/8" = 1'-0"	8
2020.08.10	1/8" = 1'-0"	9
2020.08.10	1/8" = 1'-0"	10
2020.08.10	1/8" = 1'-0"	11
2020.08.10	1/8" = 1'-0"	12
2020.08.10	1/8" = 1'-0"	13
2020.08.10	1/8" = 1'-0"	14
2020.08.10	1/8" = 1'-0"	15
2020.08.10	1/8" = 1'-0"	16
2020.08.10	1/8" = 1'-0"	17
2020.08.10	1/8" = 1'-0"	18
2020.08.10	1/8" = 1'-0"	19
2020.08.10	1/8" = 1'-0"	20
2020.08.10	1/8" = 1'-0"	21
2020.08.10	1/8" = 1'-0"	22
2020.08.10	1/8" = 1'-0"	23
2020.08.10	1/8" = 1'-0"	24
2020.08.10	1/8" = 1'-0"	25
2020.08.10	1/8" = 1'-0"	26
2020.08.10	1/8" = 1'-0"	27
2020.08.10	1/8" = 1'-0"	28
2020.08.10	1/8" = 1'-0"	29
2020.08.10	1/8" = 1'-0"	30
2020.08.10	1/8" = 1'-0"	31
2020.08.10	1/8" = 1'-0"	32
2020.08.10	1/8" = 1'-0"	33
2020.08.10	1/8" = 1'-0"	34
2020.08.10	1/8" = 1'-0"	35
2020.08.10	1/8" = 1'-0"	36
2020.08.10	1/8" = 1'-0"	37
2020.08.10	1/8" = 1'-0"	38
2020.08.10	1/8" = 1'-0"	39
2020.08.10	1/8" = 1'-0"	40
2020.08.10	1/8" = 1'-0"	41
2020.08.10	1/8" = 1'-0"	42
2020.08.10	1/8" = 1'-0"	43
2020.08.10	1/8" = 1'-0"	44
2020.08.10	1/8" = 1'-0"	45
2020.08.10	1/8" = 1'-0"	46
2020.08.10	1/8" = 1'-0"	47
2020.08.10	1/8" = 1'-0"	48
2020.08.10	1/8" = 1'-0"	49
2020.08.10	1/8" = 1'-0"	50
2020.08.10	1/8" = 1'-0"	51
2020.08.10	1/8" = 1'-0"	52
2020.08.10	1/8" = 1'-0"	53
2020.08.10	1/8" = 1'-0"	54
2020.08.10	1/8" = 1'-0"	55
2020.08.10	1/8" = 1'-0"	56
2020.08.10	1/8" = 1'-0"	57
2020.08.10	1/8" = 1'-0"	58
2020.08.10	1/8" = 1'-0"	59
2020.08.10	1/8" = 1'-0"	60
2020.08.10	1/8" = 1'-0"	61
2020.08.10	1/8" = 1'-0"	62
2020.08.10	1/8" = 1'-0"	63
2020.08.10	1/8" = 1'-0"	64
2020.08.10	1/8" = 1'-0"	65
2020.08.10	1/8" = 1'-0"	66
2020.08.10	1/8" = 1'-0"	67
2020.08.10	1/8" = 1'-0"	68
2020.08.10	1/8" = 1'-0"	69
2020.08.10	1/8" = 1'-0"	70
2020.08.10	1/8" = 1'-0"	71
2020.08.10	1/8" = 1'-0"	72
2020.08.10	1/8" = 1'-0"	73
2020.08.10	1/8" = 1'-0"	74
2020.08.10	1/8" = 1'-0"	75
2020.08.10	1/8" = 1'-0"	76
2020.08.10	1/8" = 1'-0"	77
2020.08.10	1/8" = 1'-0"	78
2020.08.10	1/8" = 1'-0"	79
2020.08.10	1/8" = 1'-0"	80
2020.08.10	1/8" = 1'-0"	81
2020.08.10	1/8" = 1'-0"	82
2020.08.10	1/8" = 1'-0"	83
2020.08.10	1/8" = 1'-0"	84
2020.08.10	1/8" = 1'-0"	85
2020.08.10	1/8" = 1'-0"	86
2020.08.10	1/8" = 1'-0"	87
2020.08.10	1/8" = 1'-0"	88
2020.08.10	1/8" = 1'-0"	89
2020.08.10	1/8" = 1'-0"	90
2020.08.10	1/8" = 1'-0"	91
2020.08.10	1/8" = 1'-0"	92
2020.08.10	1/8" = 1'-0"	93
2020.08.10	1/8" = 1'-0"	94
2020.08.10	1/8" = 1'-0"	95
2020.08.10	1/8" = 1'-0"	96
2020.08.10	1/8" = 1'-0"	97
2020.08.10	1/8" = 1'-0"	98
2020.08.10	1/8" = 1'-0"	99
2020.08.10	1/8" = 1'-0"	100

APPLICANT STATEMENT

Rock River Yards
2530 S. Main Street, Rockford IL 61102

Project Overview & Vision

This proposed PUD seeks to modernize and redevelop the existing Riverview 5th Wheel and Mobile Home Park into an RV- and 5th-Wheel-only community designed to serve long-term recreational vehicle residents, including tradespeople, traveling professionals, and regional RV owners seeking stable, well-maintained accommodations in the City of Rockford close to downtown and on the key South Main revitalization corridor.

The plan is to improve and refine the existing use of the site by removing the aging mobile homes over time, upgrading site infrastructure, improving site order with delineated concrete pads and asphalt interior roadways, enhanced streetscaping, and safety features.

Our vision is for Rock River Yards to be a centrally located, professionally managed RV community that serves workforce and trade-related residents who require long-term accommodation within the City of Rockford, filling a needed gap between transient recreational campgrounds and traditional permanent housing, diversifying the Rockford residential stock.

Rock River Yards

The proposed RV community called “Rock River Yards” is intended to function as a long-term residential-style RV park, not a short-term transient campground. The park will be organized into up to 85 pads and utility hookups designed to accommodate 5th Wheels and other RVs with paved internal roads, appropriate spacing, and turning points. The site will also feature a riverfront open space for tenants to enjoy.

Key operational principles will include:

- Clear site rules and tenancy standards
- Defined pad dimensions and spacing
- Individual electric utility metering
- Regular grounds maintenance and waste management
- Site management and oversight
- Tenant amenities and riverfront access

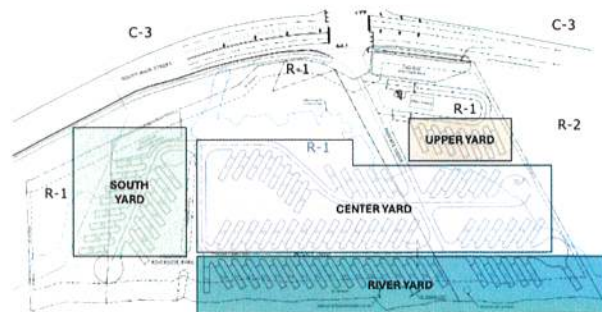

Exhibit H
2530, 2710, and 2720
South Main Street
SUP
#003-26

Site Improvements & Benefits

The proposed PUD enables the following improvements:

- From a mixed mobile home and 5th wheel site to an RV and 5th Wheel only community
- From ageing infrastructure to improved site layout, circulation, and utility systems
- From informal tenancy structures to professionally managed leases and billing
- From higher-risk site use (MHP in a federal floodplain) to lower-impact occupancy

The benefits to the City of Rockford of this PUD include reinvestment in an under-improved site along the South Main revitalization corridor. Support for workforce and traveling trade housing as the city expands its industrial and manufacturing base (e.g. Rockford Brake Manufacturing, Stellantis Belvedere, J.L. Clark, airport support services, etc.). Improved tax base stability and lower enforcement, maintenance, and compliance burden. The proposed PUD also lowers the flood risk to structures due to ability to remove RV and 5th wheels during flood events.

Phasing

Recognizing the scale of the site and the importance of stability the redevelopment is planned to occur in phases, allowing improvements to be implemented responsibly and in coordination with city oversight. Anticipated phases include:

1. Stabilization and transition from MHP (formalization of new management, phased MHP vacancies, infrastructure assessments & repairs, screening on South Main)
2. Infrastructure improvements (utility upgrades, existing pad renovations, phased internal road paving, site safety improvements)
3. Pad expansion build-out (addition of new pads and associated utilities)

Applicant Experience

While the Applicant is not a large institutional RV park or MHP operator, they bring relevant experience in real estate ownership, RV park and campground redevelopment, financial planning, and long-term asset management experience backed by private family capital. The Applicant is also supported by professional advisors all from within Rockford and the surrounding area.

Importantly, the Applicant's ownership model is long-term oriented, not speculative. Their intent is to own, operate, and reinvest in the property over many years, aligning incentives toward maintenance, compliance, and compatibility with the city and its residents' needs.

CRITERIA FOR APPROVAL OF SPECIAL USE PERMIT FOR A PLANNED UNIT DEVELOPMENT (PUD)

1. The design of the planned unit development presents an innovative and creative approach to the development of land and living environments.

The design of the project modernizes the current use of the property and converts it into a use not found in the City of Rockford. The current residential mobile home park will become a RV Park converting the use from residential mobile home use to use by RV's and fifth wheel trailers providing both residential and recreational use. The conversion will include installation of upgraded facilities, including paved roadways, new utilities, increased landscaping and a park. The PUD is a creative reutilization of the site which also improves the appearance of the site to the general public.

2. The planned unit development meets the requirements and standards of the planned unit development regulations.

The PUD will meet all requirements and standards of PUD regulations.

3. The physical design of the planned unit development efficiently utilizes the land and adequately provides for transportation and public facilities while preserving the natural features of the site.

The project is an efficient use of the land. The proposed use will utilize land in a floodplain in a way that minimizes flood risk. The conversion from a mobile home park to a RV park means that the occupants will now be mobile. When a flood risk arises, the RVs or fifth wheels can be easily removed from the property. The improvements to be made to the property are allowed within a floodplain, including the installation of paved roadways allowing for easier movement within the property and better access to the property.

The PUD also includes the installation of a multi-use path for the public to use along the property line adjacent to S. Main St. Additional landscaping, open space and a park will be added to enhance the natural features of the site.

4. Open space, common open space, and recreational facilities are provided as required.

The PUD will include the addition of common open space and a park.

5. The modifications in design standards from the subdivision control regulations and the waivers in bulk regulations from the zoning regulations fulfill the intent of those regulations.

Applicant is not aware of any modifications that are necessary.

6. The planned unit development is compatible with the adjacent properties and nearby land uses.

The PUD is compatible with the adjacent properties. The land is currently used for a residential mobile home park. The proposed use would include the addition of increased landscaping and the

addition of a multi-use path. The proposed use is still residential but differs from a traditional mobile home park.

7. The planned unit development fulfills the objectives of the official comprehensive plan and planning policies of the city.

The PUD fulfills the objectives of the official comprehensive plan and planning policies as the project utilizes and improves a piece of property that will be difficult to develop for other purposes. The property is located in a flood plain, which limits development opportunities. The proposed use and improvements are allowed in a flood plain.

The proposed use provides an option for increased residential use with a recreational component not currently existing in Rockford. In addition, the proposed use includes the installation of a public multi-use path, landscaping and a park area for recreational use. The property is currently shown as priority park acquisition on the 2020 land use plan. The proposed use is consistent with the spirit and intent of the proposed use on the land use plan since it contains a recreational component and will include the addition of a park and multi-use path.

8. The Zoning Board of Appeals shall be required to make written findings of fact based on the criteria for approval on a planned unit development application or any changes to a planned unit development.

Event Date	Call Number	Situation Reported	Call Disposition	Location	City
01/02/2024 01:25:52 AM	24-000759	NOISE COMPLAINT	ADV - ADVISED	2530 S Main St	Rockford
01/04/2024 11:57:36 PM	24-002928	WARRANT SERVICE	NRPT - NO REPORT / NRPT - NO REPORT / NRPT - NO REPORT / RE-ASSIGN/CHANGE OF CALL(UNIT) / DUP - DUPLICATE	2530 S Main St	Rockford
01/23/2024 11:29:45 AM	24-015580	CRU	RPT - REPORT	2530 S Main St	Rockford
01/28/2024 08:40:32 PM	24-019659	NOISE COMPLAINT	UTIL - UNABLE TO LOCATE	2530 S Main St	Rockford
01/29/2024 09:34:50 PM	24-020429	NOISE COMPLAINT	UTIL - UNABLE TO LOCATE/UTIL - UNABLE TO LOCATE	2530 S Main St	Rockford
01/29/2024 09:43:28 PM	24-020433	BURGLARY CHECKED	RPT - REPORT / RPT - REPORT	2530 S Main St	Rockford
02/02/2024 09:06:51 PM	24-023593	WARRANT SERVICE	NRPT - NO REPORT / NRPT - NO REPORT / NRPT - NO REPORT	2530 S Main St	Rockford
02/03/2024 01:25:35 PM	24-024107	DISORDERLY	CALLER CANCELLED	2530 S Main St	Rockford
02/11/2024 06:11:53 PM	24-030432	ANIMAL COMPLAINT	NRPT - NO REPORT / NRPT - NO REPORT	2530 S Main St	Rockford
02/18/2024 11:42:35 AM	24-035369	HARRASSMENT	RPT - REPORT	2530 S Main St	Rockford
02/21/2024 01:28:57 PM	24-037795	NEIGHBORHOOD TROUBLE	CALLER-CANCELLED	2530 S Main St	Rockford
02/23/2024 10:38:38 AM	24-039323	NEIGHBORHOOD TROUBLE	ADV - ADVISED / ADV - ADVISED	2530 S Main St	Rockford
02/25/2024 06:05:54 PM	24-040946	ANIMAL COMPLAINT	NRPT - NO REPORT	2530 S Main St	Rockford
02/27/2024 10:47:31 AM	24-042285	THEFT JUST OCCURRED	NRPT - NO REPORT	2530 S Main St	Rockford
03/02/2024 06:56:33 PM	24-045712	ANIMAL COMPLAINT	NRPT - NO REPORT	2530 S Main St	Rockford
03/11/2024 11:18:32 PM	24-052863	NOISE COMPLAINT	NRPT - NO REPORT / NRPT - NO REPORT	2530 S Main St	Rockford
04/05/2024 09:09:02 AM	24-070852	SERVICE OTHER AGENCY LAW	NRPT - NO REPORT / NRPT - NO REPORT	2530 S Main St	Rockford
04/05/2024 07:40:39 PM	24-071363	PHONE THREAT	ADV - ADVISED	2530 S Main St	Rockford
04/08/2024 01:54:27 AM	24-073014	NOISE COMPLAINT	ADV - ADVISED	2530 S Main St	Rockford
04/09/2024 11:06:50 PM	24-074765	DOMESTIC	RPT - REPORT / RPT - REPORT	2530 S Main St	Rockford
04/12/2024 04:42:28 PM	24-077038	CRU	RPT - REPORT	2530 S Main St	Rockford
04/14/2024 03:33:37 PM	24-078739	911 INFORMATION	911 CLOSE W/O SEND TO PENDING	2530 S Main St	Rockford
04/18/2024 12:39:52 PM	24-081870	HARRASSMENT	ADV - ADVISED	2530 S Main St	Rockford
04/22/2024 07:56:15 PM	24-085348	WELFARE CHECK	NRPT - NO REPORT	2530 S Main St	Rockford
04/24/2024 03:28:56 PM	24-086781	THEFT REPORT	RPT - REPORT	2530 S Main St	Rockford
05/03/2024 09:48:49 AM	24-094010	CIVIL PROCESS	NRPT - NO REPORT	2530 S Main St	Rockford
05/03/2024 07:14:13 PM	24-094475	SEX OFFENSE REPORT	RPT - REPORT	2530 S Main St	Rockford
05/11/2024 06:39:12 PM	24-101040	DOMESTIC	RE-ASSIGN/CHANGE OF CALL(UNIT) / RPT - REPORT	2530 S Main St	Rockford
05/25/2024 12:43:33 AM	24-112359	MENTAL HEALTH ISSUES	Exhibit J	2530 S Main St	Rockford

2530, 2710, and 2720

South Main Street

SUP

#003-26

05/25/2024 08:59:37 PM	24-113041	NOISE COMPLAINT	NRPT - NO REPORT	2530 S Main St	Rockford
05/30/2024 03:04:40 PM	24-116751	WELFARE CHECK	NRPT - NO REPORT / NRPT - NO REPORT	2530 S Main St	Rockford
06/05/2024 10:36:35 PM	24-122052	CRIMINAL TRESPASS	NRPT - NO REPORT	2530 S Main St	Rockford
06/09/2024 06:21:35 PM	24-125185	DOMESTIC	RE-ASSIGN/CHANGE OF CALL(UNIT)/RPT - REPORT	2530 S Main St	Rockford
06/12/2024 01:28:23 PM	24-127694	911 DUPLICATE CALL	DUP - DUPLICATE	2530 S Main St	Rockford
06/13/2024 12:10:57 PM	24-128491	DOMESTIC	NRPT - NO REPORT / NRPT - NO REPORT	2530 S Main St	Rockford
06/14/2024 01:05:55 PM	24-129318	CRU	RPT - REPORT	2530 S Main St	Rockford
06/21/2024 11:45:42 PM	24-135936	DOMESTIC	RE-ASSIGN/CHANGE OF CALL(UNIT)/RPT - REPORT	2530 S Main St	Rockford
07/09/2024 02:04:09 PM	24-151001	CIVIL PROCESS	NRPT - NO REPORT	2530 S Main St	Rockford
07/12/2024 02:17:46 PM	24-153608	MEDICAL ASSIST	RPT - REPORT / NRPT - NO REPORT	2530 S Main St	Rockford
07/14/2024 01:14:10 AM	24-155154	911 INFORMATION	911 CLOSE W/O SEND TO PENDING	2530 S Main St	Rockford
07/26/2024 11:54:15 AM	24-166286	CIVIL PROCESS	NRPT - NO REPORT	2530 S Main St	Rockford
07/26/2024 10:22:02 PM	24-166822	DOMESTIC	RPT - REPORT	2530 S Main St	Rockford
07/28/2024 01:10:07 PM	24-168055	WELFARE CHECK	NRPT - NO REPORT / NRPT - NO REPORT	2530 S Main St	Rockford
08/13/2024 04:30:34 PM	24-181156	911 DUPLICATE CALL	DUP - DUPLICATE	2530 S Main St	Rockford
08/13/2024 04:30:49 PM	24-181155	LANDLORD TENANT DISPUTE	RPT - REPORT	2530 S Main St	Rockford
08/22/2024 02:19:06 PM	24-188311	WARRANT SERVICE	RPT - REPORT	2530 S Main St	Rockford
08/22/2024 02:43:42 PM	24-188335	NEIGHBORHOOD TROUBLE	ADV - ADVISED / ADV - ADVISED	2530 S Main St	Rockford
08/27/2024 05:03:11 PM	24-192435	OP VIOLATION	RPT - REPORT / RPT - REPORT	2530 S Main St	Rockford
08/28/2024 05:52:27 PM	24-193298	WELFARE CHECK	NRPT - NO REPORT	2530 S Main St	Rockford
08/30/2024 11:44:45 PM	24-195443	OP VIOLATION	RPT - REPORT	2530 S MAIN ST	Rockford
09/02/2024 05:34:38 PM	24-197661	NEIGHBORHOOD TROUBLE	NRPT - NO REPORT / NRPT - NO REPORT	2530 S Main St	Rockford
09/02/2024 07:41:12 PM	24-197750	ANIMAL COMPLAINT	NRPT - NO REPORT	2530 S Main St	Rockford
09/08/2024 01:27:27 PM	24-202459	OP VIOLATION	RPT - REPORT	2530 S Main St	Rockford
09/10/2024 10:12:58 AM	24-203920	NEIGHBORHOOD TROUBLE	NRPT - NO REPORT	2530 S Main St	Rockford
09/14/2024 08:02:48 PM	24-207929	CIVIL PROCESS	NRPT - NO REPORT	2530 S Main St	Rockford
09/21/2024 08:14:03 PM	24-213913	DOMESTIC	RPT - REPORT / RPT - REPORT	2530 S Main St	Rockford
09/22/2024 12:52:10 PM	24-214422	DISORDERLY	NRPT - NO REPORT / NRPT - NO REPORT	2530 S Main St	Rockford
09/24/2024 05:27:27 PM	24-216195	OP PAPER SERVICE	RE-ASSIGN/CHANGE OF CALL(UNIT) / NRPT - NO REPORT	2530 S Main St	Rockford
09/26/2024 06:20:58 PM	24-217917	BURGLARY CHECKED	RE-ASSIGN/CHANGE OF CALL(UNIT) / RPT - REPORT	2530 S Main St	Rockford
09/30/2024 09:39:07 AM	24-220983	CIVIL PROCESS	NRPT - NO REPORT	2530 S Main St	Rockford

10/09/2024 09:47:45 AM	24-228495	MISCELLANEOUS ROUTINE	NRPT - NO REPORT / NRPT - NO REPORT	2530 S MAIN ST	Rockford
10/12/2024 01:09:55 PM	24-231123	PHONE THREAT	ADV - ADVISED	2530 S Main St	Rockford
10/15/2024 12:11:58 PM	24-233230	CIVIL PROCESS	NRPT - NO REPORT	2530 S Main St	Rockford
10/15/2024 02:16:10 PM	24-233337	CIVIL PROCESS	NRPT - NO REPORT	2530 S Main St	Rockford
10/16/2024 11:15:14 PM	24-234514	SUSPICIOUS INCIDENT	CALLER CANCELLED / CALLER CANCELLED / CALLER CANCELLED	2530 S Main St	Rockford
10/19/2024 09:17:32 PM	24-236983	DISORDERLY	NRPT - NO REPORT / NRPT - NO REPORT	2530 S Main St	Rockford
10/24/2024 10:16:00 AM	24-240649	CIVIL PROCESS	NRPT - NO REPORT	2530 S Main St	Rockford
10/24/2024 04:43:05 PM	24-241000	CIVIL PROCESS	NRPT - NO REPORT	2530 S Main St	Rockford
11/04/2024 12:53:04 AM	24-248995	SERVICE OTHER AGENCY LAW	NRPT - NO REPORT / NRPT - NO REPORT	2530 S MAIN ST	Rockford
11/27/2024 02:03:06 PM	24-266308	ALARM - HOLDUP/PANIC	0001 - FALSE ALARM - SUB ERROR / 0001 - FALSE ALARM - SUB ERROR	2530 S Main St	Rockford
11/28/2024 04:11:46 PM	24-267033	DOMESTIC	RPT - REPORT / RPT - REPORT	2530 S Main St	Rockford
12/11/2024 07:46:36 PM	24-276336	CIVIL PROCESS	NRPT - NO REPORT	2530 S Main St	Rockford
12/19/2024 09:30:55 PM	24-282419	DOMESTIC	RPT - REPORT / RPT - REPORT	2530 S Main St	Rockford
12/20/2024 03:04:48 PM	24-282946	WELFARE CHECK	RPT - REPORT	2530 S Main St	Rockford
12/20/2024 06:01:39 PM	24-283092	HARRASSMENT	ADV - ADVISED	2530 S Main St	Rockford
12/21/2024 01:43:26 PM	24-283622	MARIJUANA COMPLAINT	NRPT - NO REPORT	2530 S Main St	Rockford
12/23/2024 07:05:29 AM	24-284616	DOMESTIC	RPT - REPORT	2530 S Main St	Rockford
12/28/2024 10:28:43 AM	24-287738	PHONE THREAT	RE-ASSIGN/CHANGE OF CALL(UNIT) / RPT - REPORT	2530 S Main St	Rockford
01/01/2025 07:23:06 PM	25-000394	MENTAL HEALTH ISSUES	NRPT - NO REPORT / NRPT - NO REPORT	2530 S Main St	Rockford
01/04/2025 10:45:47 AM	25-002240	CIVIL PROCESS	NRPT - NO REPORT	2530 S Main St	Rockford
01/07/2025 04:40:41 PM	25-004452	HARRASSMENT	ADV - ADVISED	2530 S Main St	Rockford
01/08/2025 03:01:42 PM	25-005161	FOLLOW-UP	NRPT - NO REPORT	2530 S Main St	Rockford
02/05/2025 02:45:21 PM	25-024662	OP PAPER SERVICE	NRPT - NO REPORT	2530 S Main St	Rockford
02/18/2025 03:11:54 PM	25-033736	JUVENILE PROBLEM	ADV - ADVISED / ADV - ADVISED	2530 S Main St	Rockford
02/28/2025 09:16:27 AM	25-040990	WELFARE CHECK	UTL - UNABLE TO LOCATE	2530 S Main St	Rockford
03/01/2025 11:43:02 AM	25-041986	NEIGHBORHOOD TROUBLE	NRPT - NO REPORT	2530 S Main St	Rockford
03/17/2025 10:27:10 AM	25-053979	RK-BATTERY	RPT - REPORT	2530 S Main St	Rockford
03/18/2025 03:18:56 PM	25-055081	DISORDERLY	RPT - REPORT / RPT - REPORT	2530 S Main St	Rockford
03/26/2025 01:56:22 PM	25-060844	CRU	RPT - REPORT	2530 S Main St	Rockford
03/27/2025 01:49:01 PM	25-061784	SERVICE OTHER AGENCY LAW	NRPT - NO REPORT	2530 S Main St	Rockford
04/02/2025 03:21:59 PM	25-066487	DISORDERLY	CALLER CANCELLED	2530 S Main St	Rockford
04/09/2025 11:49:44 AM	25-071667	CIVIL PROCESS	NRPT - NO REPORT	2530 S Main St	Rockford

04/15/2025 01:20:54 PM	25-076398	CIVIL PROCESS	NRPT - NO REPORT	2530 S Main St	Rockford
04/15/2025 10:53:23 PM	25-076877	MENTAL HEALTH ISSUES	RPT - REPORT	2530 S Main St	Rockford
04/18/2025 11:10:29 AM	25-078811	DOMESTIC	911 CLOSE W/O SEND TO PENDING	2530 S Main St	Rockford
04/18/2025 11:11:24 AM	25-078814	MENTAL HEALTH ISSUES	ADV - ADVISED	2530 S Main St	Rockford
04/19/2025 10:28:58 AM	25-079774	WELFARE CHECK	NRPT - NO REPORT	2530 S Main St	Rockford
04/21/2025 02:33:18 PM	25-081310	OP VIOLATION	RPT - REPORT	2530 S Main St	Rockford
05/02/2025 06:28:49 PM	25-090878	CRU	RPT - REPORT	2530 S Main St	Rockford
05/10/2025 07:26:01 PM	25-097112	DOMESTIC	RPT - REPORT	2530 S Main St	Rockford
05/13/2025 06:34:41 PM	25-099478	NOISE COMPLAINT	UTIL - UNABLE TO LOCATE	2530 S Main St	Rockford
05/17/2025 05:07:30 AM	25-102523	PHONE THREAT	ADV - ADVISED	2530 S Main St	Rockford
05/26/2025 10:31:47 AM	25-109723	DOMESTIC	RE-ASSIGN/CHANGE OF CALL(UNITY)/RPT - REPORT / RPT - REPORT	2530 S Main St	Rockford
05/26/2025 06:55:07 PM	25-110024	DISORDERLY	NRPT - NO REPORT / NRPT - NO REPORT	2530 S Main St	Rockford
06/19/2025 09:04:26 AM	25-129139	THEFT REPORT	ADV - ADVISED	2530 S Main St	Rockford
06/20/2025 03:54:39 PM	25-130270	RK-THREAT/HARASS/STALK	ADV - ADVISED	2530 S Main St	Rockford
06/23/2025 03:41:37 PM	25-132588	STAND BY	NRPT - NO REPORT / NRPT - NO REPORT	2530 S MAIN ST	Rockford
07/02/2025 09:38:23 PM	25-140086	MENTAL HEALTH ISSUES	NRPT - NO REPORT / NRPT - NO REPORT / NRPT - NO REPORT	2530 S Main St	Rockford
07/05/2025 12:31:47 AM	25-142185	FIREWORKS	LAWNO - LAW NO DISPOSITION	2530 S Main St	Rockford
07/06/2025 03:13:02 PM	25-143395	DOMESTIC	RPT - REPORT	2530 S Main St	Rockford
07/21/2025 09:34:10 PM	25-155791	DOMESTIC	RPT - REPORT	2530 S Main St	Rockford
07/23/2025 02:45:20 PM	25-157233	OP PAPER SERVICE	NRPT - NO REPORT	2530 S MAIN ST	Rockford
07/24/2025 05:20:10 PM	25-158253	OP PAPER SERVICE	NRPT - NO REPORT	2530 S MAIN ST	Rockford
07/28/2025 10:39:38 PM	25-161722	DISORDERLY	NRPT - NO REPORT / NRPT - NO REPORT	2530 S Main St	Rockford
08/14/2025 01:59:28 PM	25-175243	WELFARE CHECK	RPT - REPORT	2530 S Main St	Rockford
08/14/2025 02:36:44 PM	25-175277	DEATH INVESTIGATION	NRPT - NO REPORT	2530 S MAIN ST	Rockford
08/15/2025 12:48:36 PM	25-176054	NEIGHBORHOOD TROUBLE	UTIL - UNABLE TO LOCATE / UTIL - UNABLE TO LOCATE	2530 S Main St	Rockford
08/21/2025 04:25:52 PM	25-181376	RK-THREAT/HARASS/STALK	ADV - ADVISED / ADV - ADVISED	2530 S Main St	Rockford
09/04/2025 12:10:43 PM	25-193083	CRU	RPT - REPORT	2530 S Main St	Rockford
09/13/2025 05:55:02 PM	25-200680	ALARM - BURGLAR	0002 - FALSE ALARM - EQUIPMENT / 0002 - FALSE ALARM - EQUIPMENT	2530 S Main St	Rockford
10/02/2025 11:07:07 AM	25-216002	NEIGHBORHOOD TROUBLE	ADV - ADVISED / ADV - ADVISED	2530 S Main St	Rockford
10/03/2025 12:54:39 PM	25-216942	CRU	RPT - REPORT	2530 S Main St	Rockford
10/11/2025 12:14:27 PM	25-223325	CRU	RPT - REPORT	2530 S Main St	Rockford

11/04/2025 03:41:12 PM	25-241498	CRU	RPT - REPORT	2530 S MAIN ST	Rockford
11/08/2025 08:06:20 PM	25-244769	MENTAL HEALTH ISSUES	NRPT - NO REPORT	2530 S Main St	Rockford
11/17/2025 07:25:33 PM	25-251451	RK-THREAT/HARASS/STALK	ADV - ADVISED / ADV - ADVISED	2530 S Main St	Rockford
11/24/2025 02:37:19 PM	25-256379	CRU	RPT - REPORT	2530 S Main St	Rockford
11/26/2025 10:19:20 AM	25-257768	OP PAPER SERVICE	NRPT - NO REPORT	2530 S MAIN ST	Rockford
11/27/2025 02:44:13 PM	25-258688	STAND BY	NRPT - NO REPORT / NRPT - NO REPORT	2530 S Main St	Rockford
12/04/2025 07:58:48 PM	25-263772	DOMESTIC	RPT - REPORT	2530 S Main St	Rockford
12/10/2025 09:27:54 AM	25-267632	PHONE THREAT	RPT - REPORT	2530 S Main St	Rockford
12/11/2025 07:22:56 AM	25-268252	DISORDERLY	ADV - ADVISED	2530 S Main St	Rockford
12/11/2025 07:57:24 AM	25-268271	FOLLOW-UP	NRPT - NO REPORT	2530 S Main St	Rockford
12/12/2025 12:09:43 PM	25-269108	CRU	RPT - REPORT	2530 S Main St	Rockford
12/15/2025 07:37:16 AM	25-270763	DISORDERLY	ADV - ADVISED / ADV - ADVISED	2530 S Main St	Rockford
12/15/2025 07:50:48 AM	25-270765	OP PAPER SERVICE	NRPT - NO REPORT	2530 S MAIN ST	Rockford
12/15/2025 04:19:36 PM	25-271158	CRU	RPT - REPORT	2530 S MAIN ST	Rockford
12/18/2025 03:08:00 PM	25-273465	CRU	RPT - REPORT	2530 S Main St	Rockford
12/20/2025 09:46:20 AM	25-274728	OP PAPER SERVICE	NRPT - NO REPORT	2530 S MAIN ST	Rockford

Event Date	Call Number	Situation Reported	Call Disposition	Location	City
9/27/2025 20:03	25-212315	UNKNOWN PROBLEM	RE-ASSIGN/CHANGE OF CALL(UNIT) / NRPT NO REPORT / NRPT - NO REPORT	2720 S Main St	Rockford
9/27/2025 20:06	25-212321	911 DUPLICATE CALL	DUP - DUPLICATE	2720 S Main St	Rockford