

**Name:** Evelyn Juarez-Gonzalez

**Address:** 1104 Winthrop Ln, Rockford IL 61107

**Phone:** (815) 914-9854

**Email:** [REDACTED]

**Location/Limits:** Stop sign

**Request:** Stop sign at Pioneer Dr. and Winthrop Ln

[Empty request box]

**Reason:** Speeding cars and high pedestrian traffic/crossing. Cars pass by super fast they don't even slow down at the intersection it can cause a very bad accident

[Empty reason box]

Traffic Commission meets at 5:30 pm on the second Wednesday of every month with the exception of December. The location of each meeting is in Conference Room A on the 2nd Floor of the City Hall, 425 East State Street, Rockford, IL 61104. All meetings are open to the public.

Please submit this request by email to:  
[Jeannette.smith@rockfordil.gov](mailto:Jeannette.smith@rockfordil.gov) or [kerry.lin@rockfordil.gov](mailto:kerry.lin@rockfordil.gov)

Or by mail to:  
**Department of Public Works Department Traffic Engineering Division**  
**City Hall, 5th Floor**  
**425 East State Street, Rockford, IL 61104**

For questions, please contact Traffic Engineering at (779) 348-7173.

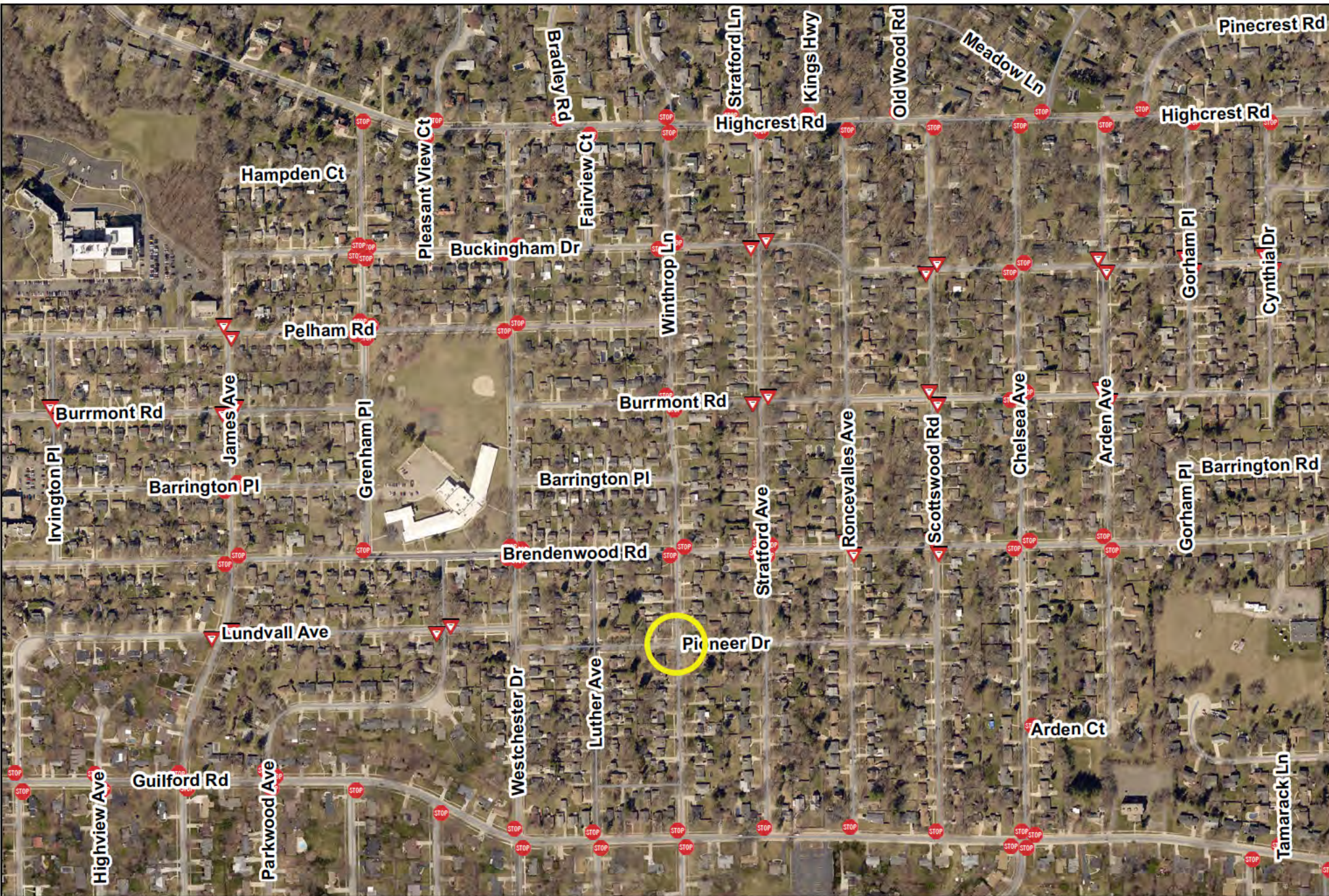

Request to establish stop control at the intersection of Pioneer Drive and Winthrop Lane.

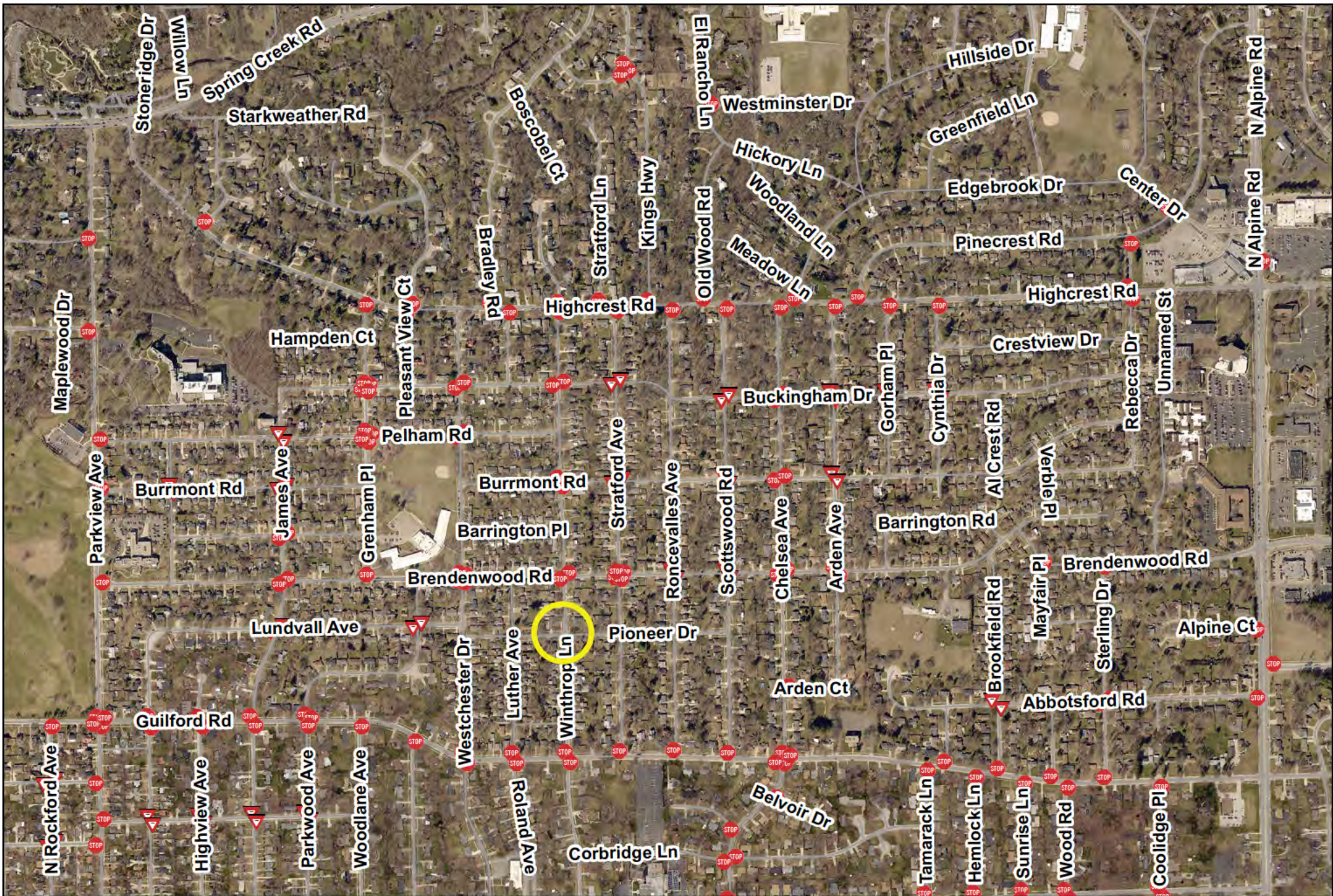

Request to establish stop control at the intersection of Pioneer Drive and Winthrop Lane.



TRAFFIC DIVISION  
COLLISION DIAGRAM

INTERSECTION OF PIONEER DRIVE AND WINTHROP LANE  
PERIOD COVERED JANUARY 2023 TO MAY 2026  
COMPILED AND DRAWN BY KRL DATE 6/2/2026

LEGEND

- ← VEHICLE MOVING
- ← REAREND
- ← HEAD ON
- ← SIDESWIPE
- ← TURNING
- ← ANGLE
- ⊠ FIXED OBJECT
- ⊠ OTHER OBJECT
- PEDS/BICYC
- OUT OF CONTROL
- ⊠ R TRAIN
- SEVERITY
- FATAL
- INJURY
- ⊠ PEDESTRIAN



PIONEER DRIVE

WINTHROP LANE

COLLISION TYPE	2023				2024				2025				2026				TOTAL			
	FATAL	INJ	PDO	TOTAL	FATAL	INJ	PDO	TOTAL	FATAL	INJ	PDO	TOTAL	FATAL	INJ	PDO	TOTAL	FATAL	INJ	PDO	TOTAL
REAR END																				
ANGLE									1			1					1			1
HEAD-ON																				
FIXED OBJECT																				
SIDESWIPE																				
OVERTURN																				
OTHER OBJECT																				
PEDS/VEH																				
TURNING																				
TOTAL									1			1					1			1
NUMBER OF TOTAL	0				0				1				0				1			